REIA®

Manage prolapse on your terms

Experience comfort & control with every step



Feeling pressure down there?

Pelvic organ prolapse occurs when the pelvic floor is weakened, allowing the bladder, rectum, uterus, or vagina to descend. This may cause an uncomfortable feeling of pressure.

A pessary acts like a shelf to hold things up.

A pessary is an effective, low risk, non-surgical treatment for prolapse. It is inserted into the vagina to lift and support your pelvic organs, offering immediate relief.



Meet the Reia pessary & applicator.

An easy to use treatment for pelvic organ prolapse that you can manage on your own.

COMFORTABLE

Narrows for comfortable insertion & removal

SAFE

Made with soft, flexible materials rigorously tested to medical standards

REUSABLE

Easy to clean with soap & water and reusable for 1 year

ADAPTABLE

Dynamic shape flexes to fit your body

Designed for women, by women and their doctors.



How it works

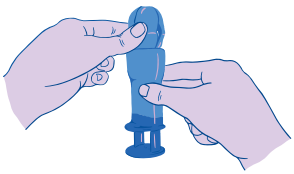

PREPARE

Slide the pessary into the applicator

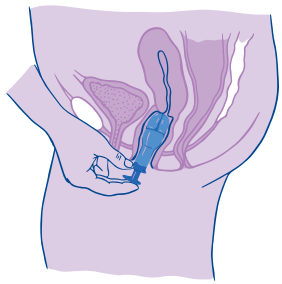

INSERT

Insert into your vagina & release the pessary

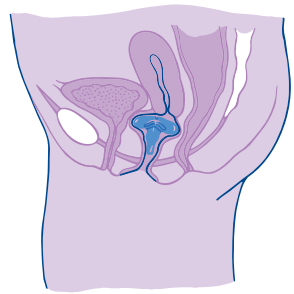

WEAR

Feel relief from your symptoms!

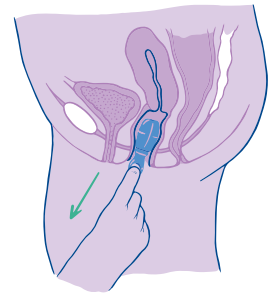

REMOVE

Pull the loop to elongate

Clinically proven

The Reia pessary was evaluated in a clinical trial where it was compared to traditional pessaries.

The trial showed that the Reia pessary:

- **Improves quality of life**
  The impact of prolapse symptoms was significantly reduced
- **Reduces discomfort**
  Pain during insertion and removal was significantly reduced
- **Provides reliable support**
  Prolapse was supported equally as effectively

For more complete trial results, visit:
reiahealth.com/research

FAQs

Will I feel it when its inside?

Typically, no. If sized properly and inserted all the way, you should not feel it in place. Pessaries sit in a similar spot as a tampon.

Can I have sex if I use a Reia pessary?

Yes! The Reia pessary is designed to be easy and comfortable to remove any time. We recommend removing the pessary for penetrative sex.

How often should I remove it?

We recommend you remove the pessary nightly if you can. It is safe to leave in for longer, but not longer than recommended by your healthcare pracitioner.

© 2026 Reia



Get started today

Talk to your healthcare practitioner to request the Reia pessary and applicator.

LEARN MORE

reiahealth.com

GET IN TOUCH

hello@reiahealth.com

Safety information

The Reia pessary is intended for the temporary, non-surgical management of pelvic organ prolapse. It is prescription only. The Reia applicator is only for use with the Reia pessary.

Talk to your healthcare practitioner to discuss whether these products are right for you. Review the products' instructions for a complete list of contraindications, warnings, precautions, and directions for use. Instructions can be found at:

reiahealth.com/support